HOTEL EGERKINGEN

Visualisierung Hotel heute

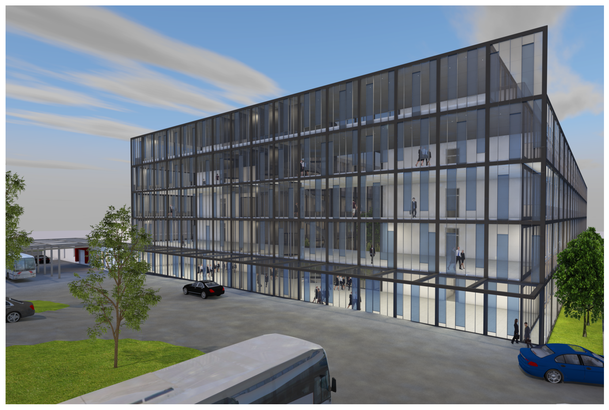

Tagvisualisierung Hotel neu

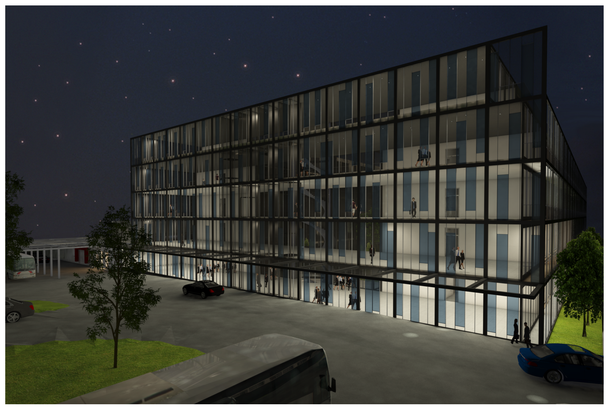

Nachtvisualisierung Hotel neu

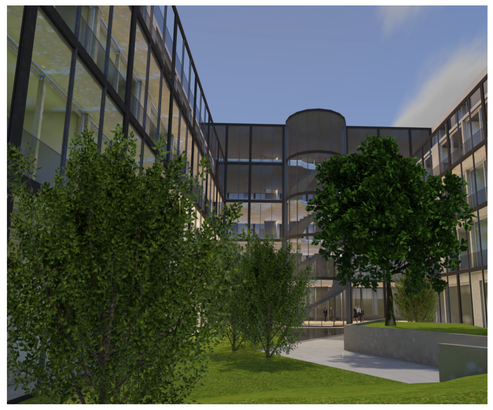

Visualisierung Hotel neu Innenhof

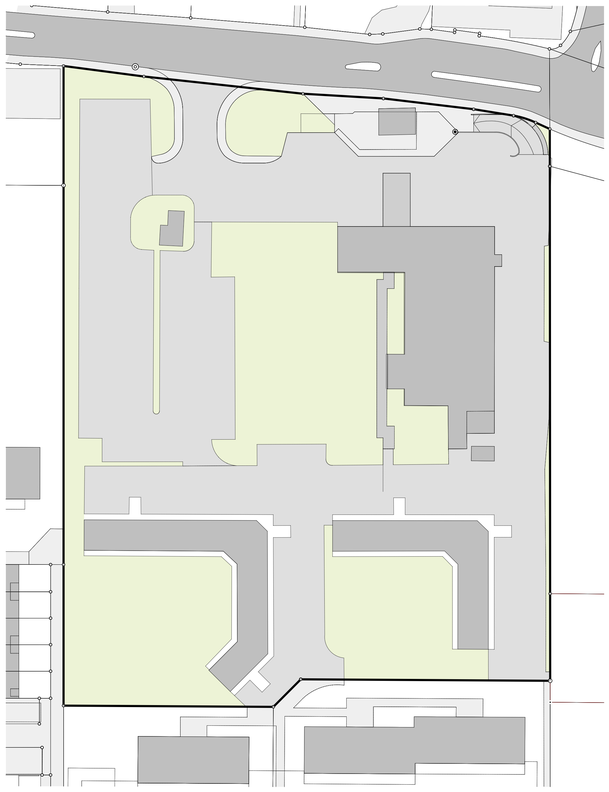

Situation heute 1:500

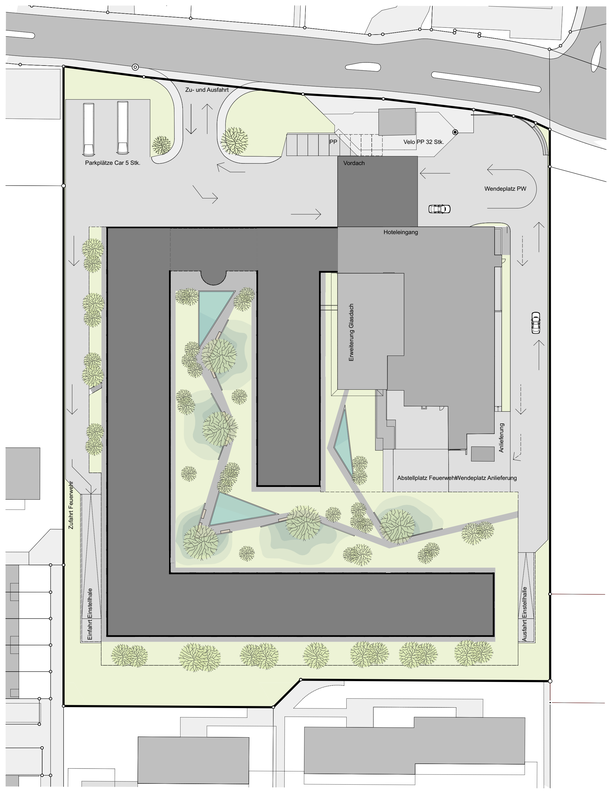

Situation neu 1:500

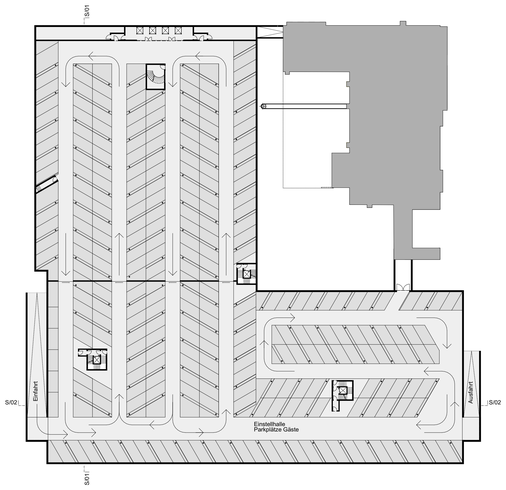

Untergeschoss 1:500

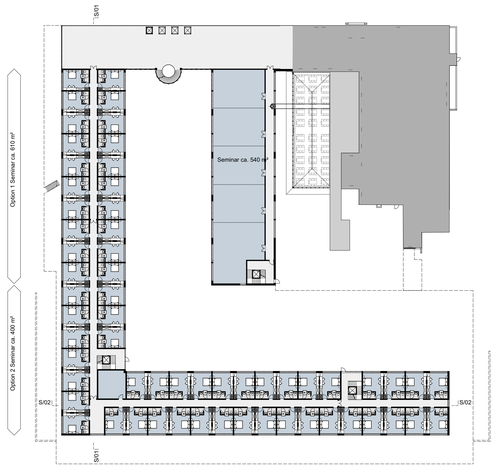

Erdgeschoss 1:500

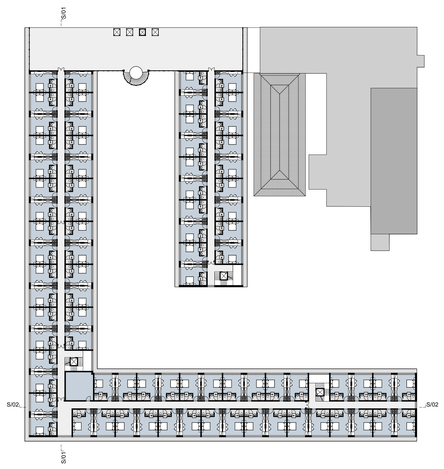

1. - 3. Obergeschoss 1:500

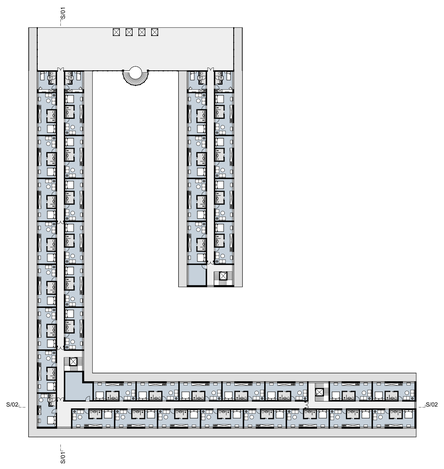

Attikageschoss 1:500

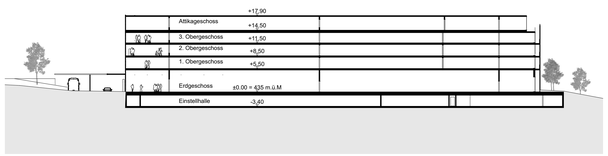

S/01 Schnitt 1:500

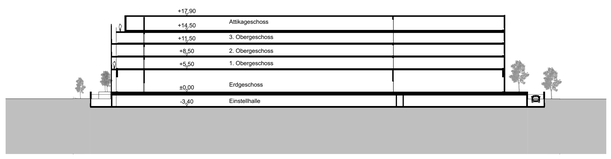

S/02 Schnitt 1:500

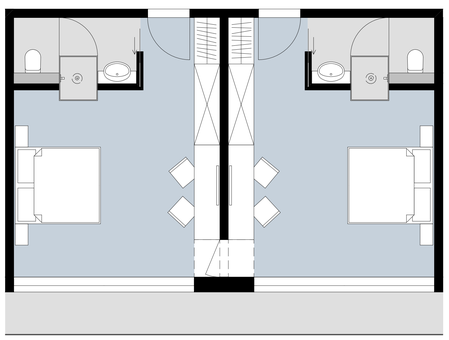

Zimmer Standard 1:50

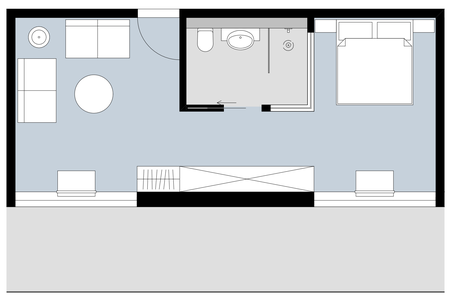

Zimmer Attika 1:50

Objekt: Neubau Hotel Egerkingen

Bauherr: Immo Handels AG Egerkingen
Oltnerstrasse 22, 4622 Egerkingen

Planergemeinschaft:
C. Rötheli + Partner Architekten Kirchrain 3 4614 Hägendorf
BSB + Partner, Ingenieure und Planer AG Von Roll-Strasse 29 4702 Oensingen
MORF Architekten AG Frohburgstrasse 60 4663 Aarburg

N

Hotel Egerkingen | Übersichtsplan Hotel Egerkingen | 1:500, 1:50 | Plan-Nr. 917-2.6-2.6.2 | Datum: 24.04.2020